

preparation was obtained by treatment with acid and acetone and fractionation with alcohol, which gave only a weak biuret reaction and on hydrolysis yielded 48.5 per cent. reducing sugar (calculated as glucose). Another preparation made in a different way from saliva adsorbed with kaolin and charcoal, reacting strongly with anti A immune sera, had the composition C, 44.65 per cent.; H, 6.76 per cent.; N, 7.43 per cent. (calc. for ashfree substance; ash 3.37 per cent.). It is intended to describe the results later in detail.

Although it can not be claimed that any group specific substance isolated so far is a chemical individual, and in spite of differences in their immunological behavior from that of bacterial polysaccharides, it would seem probable from the foregoing data that the group substance A owes its peculiarity to carbohydrate groupings. Taking into account its relationship to other non-protein substances specific for species or organs, one is led to think that carbohydrates may play a rôle in the specificity of materials of animal origin comparable to their significance for the specificity of bacilli, as demonstrated by Heidelberger and Avery.

K. LANDSTEINER

ROCKEFELLER INSTITUTE, NEW YORK

THE PRESENCE OF COMPOUND CHROMOSOMES IN THE PRIMARY SPERMATOCYTES OF *CIRCOTETTIX VERRUCULATUS* (ORTHOPTERA)

THE hypothesis of segmental interchange¹ is based upon the assumption that homologous elements attract each other at synapsis. If an interchange of parts between two non-homologous chromosomes should occur in the spermatogonia the resulting attraction at synapsis should bring about the union of chromosomes which are not wholly homologous. The chromosomes involved in such an interchange should appear as multiples or rings in the first maturation division. Multiples of this nature are commonly found in the primary spermatocytes of *Circotettix verruculatus* after irradiation with x-rays.

In all irradiated individuals there are some cysts containing first spermatocytes in which the chromosome structure seems to be unmodified as well as other cysts whose cells contain multiples or rings formed as a result of a translocation occurring in the spermatogonia. Since it is known that all the cells within a single cyst are the descendants of one spermatogonium, the presence of the same multiple in all the cells would be expected. All individuals, however, whose spermatocytes show multiple chromosomes

¹ J. Belling, *Jour. Genetics*, 18: 177-205, 1927; J. Belling and A. F. Blakeslee, *Proc. Nat. Acad. Sci.*, 12: 7-11, 1924.

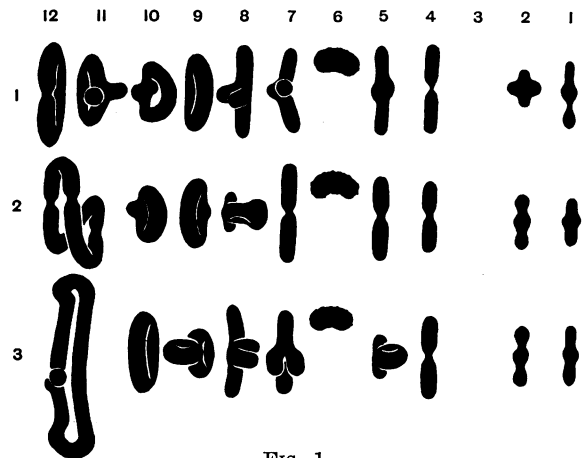

FIG. 1

have the normal spermatogonial number of twenty-one.

The drawings were made from the primary spermatocytes of a single individual which had been irradiated before hatching. The chromosomes figured in the first row are from a cell which seemed to have been unaffected by the irradiation and, therefore, represents the normal condition for this animal.² The multiples or rings formed as a result of a reciprocal translocation are shown in the second and third rows. This interchange of parts between one of the homologues of chromosome eleven and that of chromosome twelve has resulted in the formation of a closed ring similar to those found in *Oenothera*. The configuration of the ring in the second row is such that the segregation of the homologous elements would be complete; whereas, in the ring figured in the third row the structure is such that segregation would be only partial.

Many different multiple chromosome forms are found, but the translocations involved in their formation are so complex that a description of them will be reserved for a more complete paper on the effects of x-rays upon the germ cells of *Circotettix verruculatus*.

EDWIN R. HELWIG

ZOOLOGICAL LABORATORY,
UNIVERSITY OF PENNSYLVANIA

BOOKS RECEIVED

- MILLER, DAYTON C. *Laboratory Physics*. Second edition. Pp. xviii + 438. 197 figures. Ginn. \$3.00.
PARKS, GEORGE S. and HUGH M. HUFFMAN. *The Free Energies of Some Organic Compounds*. Pp. 251. 16 figures. Chemical Catalog Company. \$4.50.
SHORR, PHILIP. *Science and Superstition in the Eighteenth Century*. Pp. 82. Columbia University Press. \$1.50.

² For a more complete description of the chromosomal conditions in *Circotettix verruculatus* see a previous paper by the same author in *Jour. Morph. and Physiol.*, 47: 1-36.

THE STANDARD WHITE RAT

Mus Norvegicus Albinus

Depression Prices

At the instance and desire of Drs. McCoy, Roth & Lake, and Professor Voegtlin & Dr. Smith, U.S.P.H.S., National Institute of Health (Formerly Hygienic Laboratory), Washington: Macallum, Synthetic Drug Co., Limited, Toronto, (Canada): Hooper, Metz, Albany: Payne, Upjohn Co., Kalamazoo: The Diarsenol Company, Buffalo: Schamberg & Kolmer, Research Institute of Cutaneous Medicine, Philadelphia: Clarke, Parke, Davis & Co., Detroit: Githens, H. K. Mulford Co., Philadelphia: Chamberlain, Mallinckrodt Chemical Works, St. Louis: Clowes, Eli Lilly & Co., Indianapolis: Armour & Co., Research Laboratory, Chicago: Hynson, Westcott & Dunning, Baltimore: De Pree Laboratories, Holland: New York Intravenous Laboratory, New York: U. S. Army Medical Center, Walter Reed Hospital, Washington: U. S. Quarantine Station, U.S.P.H.S., Staten Island, New York: Fortress Monroe, Va., and Gallops Island, Boston Harbor: Department of the Interior, Bureau of Mines, Exp. Station, Pittsburgh, Pa.: Departamento, National de Hygiene, Instituto Bacteriologico, Buenos Aires, Rep. Argentina: Texas Agricultural Exp. Station, A & M. College of Texas: Georgia Experiment Station, Experiment, Georgia: The Universities of California, Oregon, Colorado, Nebraska, Minnesota, Wisconsin, Michigan, Kansas, Illinois, Georgia, Arkansas, Kentucky, North Carolina, Pennsylvania, Pittsburgh, Louisville and Toronto: College of Physicians and Surgeons (Columbia): Brown, Yale, Harvard, Cornell, Johns Hopkins, Columbia, McGill, Western, Ohio State, Indiana, Western Reserve, Baylor and Vanderbilt Universities: Wellesley, Mount Holyoke, Smith, Pennsylvania State, Iowa State, Michigan Agricultural & Carleton Colleges: The Medical College of Virginia: The Rockefeller Institute, New York: The Stout Institute, Menomonic: The Physiatrie Institute, Morristown: The Insulin Committee, U. of Toronto, Toronto, Canada: Wood, Institute of Cancer Research (Columbia), New York: Mendel Laboratory of Physiological Chemistry (Yale), New Haven: Park, Abel, Ulrich & Hegner, Johns Hopkins, Baltimore: Powers, School of Medicine (Yale), New Haven: Gamble, Harvard Medical School, Boston: Loevenhart, Medical School (Wisconsin), Madison: Walker, Union Memorial Hospital, Baltimore: Luce, Strong Memorial Hospital, (U. of R.), Rochester: Krumbhaar, Philadelphia General Hospital, and Laird, State Laboratory, (U. of P.), Philadelphia: Conservation Bureau, City of Boston: Dennison, Lakeside Hospital, Cleveland: United Israel-Zion Hospital, Brooklyn: Wear, American Car & Foundry Co., Berwick: The Fleischmann Co., The Dry Milk Co., and Lehn & Fink, Inc., New York: Vitamin Food Co., Westfield: Postum Cereal Co., Kellogg Co. and The Battle Creek Sanitarium, Battle Creek: Eastman Kodak Co., Rochester: Mead Johnson Co., Evansville: Crane Ohio Ice Cream Co., Columbus: Moorman Mfg. Co., Quincy, et al., this office and colony has tried (and succeeded for twelve years), to *Breed, Raise and Market*, a perfectly healthy Albino Rat, *actively growing*, and absolutely free from disease, constitutional, infectious, contagious or parasitic, at the lowest price possible with a fair return for the service rendered, thus establishing a common source of supply for the *governmental* (testing and experimental) *laboratories* and *ALL* the *manufacturers* and *research laboratories*, and thereby enabling competent biologists, working in different parts of the country, to obtain *comparable*—or *coincident*—*results*.

REFERENCE TO ANY OF THE ABOVE MENTIONED PERSONS OR LABORATORIES WILL CONFIRM THESE STATEMENTS: THIS OFFICE AND COLONY IN MOST OF THE CASES CITED, FURNISHING THEIR ENTIRE SUPPLY.

Wholesale Prices—Delivered—Prepaid—Via Railway Express

(Shipping Days: Tuesday and Wednesday)

Orders not booked for lots of less than 50, except Breeders and Large booked for 25 and Pregnant Females for 15. Where delivery costs (including cratage and drayage at \$1.50 per crate) exceed \$5.00 Per C. excess amount is charged at cost on invoice. Ten per cent. additional will be charged where known age is specified (except litters): or sex other than mixed (M & F) (except breeding stock): or where different weights are specified than those tabulated below: or where maximum-minimum range of weights desired is less than 20 grams. It is understood that when *mixed sexes*—(M & F), are ordered, this office reserves the right to determine the *proportion of sex*: whether *all of one*: *all of the other*, or the *proportion of each*. Females, *ordered as such*, furnished only in breeding stock. Instead of four regular litters, the Males of eight litters, ear-marked, with four foster mothers will be furnished if desired.

	OLD PRICE	NEW
	\$200	Per C \$100
BREEDING STOCK—GRADE "A"—M & F—100–200 Gms.	300	150
“ “ “ —F—PREGNANT, UNTIMED	“	“
LITTERS—KNOWN AGE—COMPOSITE—Males from 8 litters, ear-marked with four foster mothers	150	75
LITTERS—KNOWN AGE 10 Young with Dam: Mothers and Young counted alike and charged at rate of 50 cents each: NOT LESS THAN 4 LITTERS SHIPPED	100	50
EX. LARGE STOCK—M & F—200–500 Gms.—Unknown Age	70	30
LARGE STOCK—M & F —150–200 “ “	65	30
TOXICITY STOCK—M & F —100–150 “ “	75	35
MEDIUM STOCK—M & F —80–100 “ “	70	35
SMALL STOCK—M & F —50–80 “ “	65	30
VITAMINE STOCK—M & F —30–50 “ “	60	30

RETAIL PRICES

ADD 50% TO ABOVE QUOTATIONS FOR SMALLER LOTS THAN SPECIFIED IN WHOLESALE LIST. NO TRANSPORTATION ALLOWANCE. DELIVERY COSTS, INCLUDING EXPRESS CHARGES, DRAYAGE AND CRATAGE, ARE CHARGED AT COST ON INVOICES.

ERNEST V. B. DOUREDOURE, *Laboratory Supplies*

(OFFICE) 134 W. MAPLEWOOD AVENUE, GERMANTOWN, PHILADELPHIA, PA.

Telephone—Germantown 7446

PLEASE NOTE THAT THESE PRICES ARE JUST ONE HALF OF THOSE CHARGED PRIOR TO THE DEPRESSION. WITH SUCH PRICES, THERE IS SMALL NEED TO POSTPONE IMPORTANT EXPERIMENTS, DUE TO CURTAILMENT OF INCOME.